



City of
BRADFORD
METROPOLITAN DISTRICT COUNCIL

Licensing Team, Argus Chambers, Hall Ings, Bradford, BD1 1HX

**Application for a premises licence to be granted
under the Licensing Act 2003**

PLEASE READ THE FOLLOWING INSTRUCTIONS FIRST

Before completing this form please read the guidance notes at the end of the form. If you are completing this form by hand please write legibly in block capitals. In all cases ensure your answers are inside the boxes and written in black ink. Use additional sheets if necessary. You may wish to keep a copy of the completed form for your records.

I/We Howdy 28 Ltd (insert name(s) of applicant)
apply for a premises licence under section 17 of the Licensing Act 2003 for the premises described in Part 1 below (the premises) and I/we are making this application to you as the relevant licensing authority in accordance with section 12 of the Licensing Act 2003

Part 1 – Premises Details

| | |
|--|----------------|
| Postal address of premises or, if none, ordnance survey map reference or description | |
| <u>Howdy 575 - 377 LEEDS ROAD</u> | |
| Post town | Post code |
| <u>BRADFORD</u> | <u>BD5 9LY</u> |

Telephone number of premises (if any)

01274 722277

Non domestic rateable value of premises

£ 13500.00

Part 2 – Applicant Details

Please state whether you are applying for a premises licence as:

- Please tick as appropriate
- a) an individual or individuals* please complete section (A)
- b) a person other than an individual*
- i. as a limited company/limited liability partnership please complete section (B)
- ii. as a partnership (other than limited liability) please complete section (B)
- iii. as an unincorporated association or please complete section (B)
- iv. other (for example a statutory corporation) please complete section (B)

| | |
|---|----------------------|
| Registered number (where applicable) | 12474970 |
| Description of applicant (for example, partnership, company, unincorporated association etc.) | RESTAURANT |
| Telephone number (if any) | 01274 722277 |
| E-mail address (optional) | howdy_01@outlook.com |

Part 3 Operating Schedule

When do you want the premises licence to start?

| Day | Month | Year |
|-----|-------|------|
| | | |

If you wish the licence to be valid only for a limited period, when do you want it to end?

| Day | Month | Year |
|-----|-------|------|
| | | |

Please give a general description of the premises (please read guidance note 1)

Howdy is a restaurant that serves hot food and beverages (non-alcoholic). No alcohol is served or sold on the premises. It adjoined to row of other shops.

If 5,000 or more people are expected to attend the premises at any one time, please state the number expected to attend

| |
|--|
| |
|--|

What licensable activities do you intend to carry on from the premises?

(Please see sections 1 and 14 of the Licensing Act 2003 and Schedules 1 and 2 to the Licensing Act 2003)

Please tick yes

Provision of regulated entertainment

- a) plays (if ticking yes, fill in box A)
- b) films (if ticking yes, fill in box B)
- c) indoor sporting events (if ticking yes, fill in box C)
- d) boxing or wrestling entertainment (if ticking yes, fill in box D)
- e) live music (if ticking yes, fill in box E)
- f) recorded music (if ticking yes, fill in box F)
- g) performance of dance (if ticking yes, fill in box G)
- h) anything of a similar description to that falling within (e), (f) or (g) (if ticking yes, fill in box H)

Provision of late night refreshment (if ticking yes, fill in box I)

Sale by retail of alcohol (if ticking yes, fill in box J)

In all cases complete boxes K, L and M

| Late night refreshment Standard days and timings (please read guidance note 7) | | | Will the provision of late night refreshment take place indoors or outdoors or both – please tick (please read guidance note 3) | Indoors | <input type="checkbox"/> |
|--|-------|--------|---|----------|--------------------------|
| | | | | Outdoors | <input type="checkbox"/> |
| Day | Start | Finish | Both | | |
| Mon | 23.00 | 01.00 | Please give further details here (please read guidance note 4) | | |
| | - | - | | | |
| Tue | 23.00 | 01.00 | | | |
| | - | - | | | |
| Wed | 23.00 | 01.00 | State any seasonal variations for the provision of late night refreshment (please read guidance note 5) <i>Extra hours during Ramadan 23.00 untill 04.00 am</i> <i>Christmas 23.00 untill 02.00.</i> | | |
| | - | - | | | |
| Thur | 23.00 | 01.00 | | | |
| | | | | | |
| Fri | 23.00 | 01.00 | Non standard timings. Where you intend to use the premises for the provision of late night refreshment at different times to those listed in the column on the left, please list. (please read guidance note 6) | | |
| | | | | | |
| Sat | 23.00 | 01.00 | | | |
| | | | | | |
| Sun | 23.00 | 01.00 | | | |
| | | | | | |

J

| Supply of alcohol Standard days and timings (please read guidance note 7) | | | Will the supply of alcohol be for consumption on or off the premises or both – please tick (please read guidance note 8) | On the premises | <input type="checkbox"/> |
|---|-------|--------|---|------------------|--------------------------|
| | | | | Off the premises | <input type="checkbox"/> |
| Day | Start | Finish | Both | | |
| Mon | | | State any seasonal variations for the supply of alcohol (please read guidance note 5) | | |
| | | | | | |
| Tue | | | | | |
| | | | | | |
| Wed | | | | | |
| | | | | | |
| Thur | | | Non standard timings. Where you intend to use the premises for the supply of alcohol at different times to those listed in the column on the left, please list. (please read guidance note 6) | | |
| | | | | | |
| Fri | | | | | |
| | | | | | |
| Sat | | | | | |
| | | | | | |
| Sun | | | | | |
| | | | | | |

L

| Hours premises are open to the public Standard days and timings (please read guidance note 7) | | | State any seasonal variations (please read guidance note 5) |
|---|-------|--------|---|
| Day | Start | Finish | |
| Mon | 12.00 | 01.00 | <p>Extra hours during Ramadan 25.00 till 04.00am.</p> <p>Christmas, Valentines day, Mothers & fathers day - 23.00 till 02.00.</p> |
| Tue | 12.00 | 01.00 | |
| Wed | 12.00 | 01.00 | |
| Thur | 12.00 | 01.00 | |
| Fri | 12.00 | 01.00 | |
| Sat | 12.00 | 01.00 | |
| Sun | 12.00 | 01.00 | |
| | | | Non standard timings. Where you intend to open the premises to be open to the public at different times from those listed in the column on the left, please list. (please read guidance note 6) |

M

Describe the steps you intend to take to promote the four licensing objectives:

a) General – all four licensing objectives (b, c, d, e) (please read guidance note 10)

The restaurant has CCTV installed within the premises as well as outside. This is monitored by management on their own personal phones and recordings on site.

b) The prevention of crime and disorder

There is adequate lighting outside the restaurant and sensor lights, plus CCTV.

c) Public safety

CCTV within the premises and outside.
Fire exits accessible to the public within the premises if required.
Safe spaced seating arrangements have been made.
First aid provision available.

d) The prevention of public nuisance

All surrounding area and within the premises are tidied before, during and after closing time.
Noxious odours etc are controlled with adequate fitted filters and chimneys.
No large groups allowed to gather around outside.

e) The protection of children from harm

Children under the age of 16 must be accompanied by a responsible adult.
Safety measures are in place for children.
Wooden fencing outside around the premises near seating area. Steps warnings and coloured lines.

Checklist

Please tick to indicate agreement

- payment of the fee to be made by bank card please call 01274 432240
- I have enclosed the plan of the premises
- I have sent copies of this application and the plan to responsible authorities and others where applicable
- I have enclosed the consent form completed by the individual I wish to be designated premises supervisor, if applicable
- I understand that I must now advertise my application
- I understand that if I do not comply with the above requirements my application will be rejected

Applicable to all individual applicants, including those in partnership which is not a limited liability partnership, but not companies or limited liability partnerships

- I have included documents demonstrating my entitlement to work in the United Kingdom or my share code issued by the Home Office online right to work checking service (please read note 15)

IT IS AN OFFENCE, UNDER SECTION 158 OF THE LICENSING ACT 2003 TO MAKE A FALSE STATEMENT IN OR IN CONNECTION WITH THIS APPLICATION. THOSE WHO MAKE A FALSE STATEMENT MAY BE LIABLE ON SUMMARY CONVICTION TO A FINE OF ANY AMOUNT.

IT IS AN OFFENCE UNDER SECTION 24B OF THE IMMIGRATION ACT 1971 FOR A PERSON TO WORK WHEN THEY KNOW, OR HAVE REASONABLE CAUSE TO BELIEVE, THAT THEY ARE DISQUALIFIED FROM DOING SO BY REASON OF THEIR IMMIGRATION STATUS. THOSE WHO EMPLOY AN ADULT WITHOUT LEAVE OR WHO IS SUBJECT TO CONDITIONS AS TO EMPLOYMENT WILL BE LIABLE TO A CIVIL PENALTY UNDER SECTION 15 OF THE IMMIGRATION ASYLUM AND NATIONALITY ACT 2006 AND PURUANT TO SECTION 21 OF THE SAME ACT, WILL BE COMMITTING AN OFFENCE WHERE THEY DO SO IN THE KNOWLEDGE, OR WITH REASONABLE CAUSE TO BELIEVE, THAT THE EMPLOYEE IS DISQUALIFIED.

Part 4 – Signatures (please read guidance note 11)

Signature of applicant or applicant’s solicitor or other duly authorised agent. (See guidance note 12). **If signing on behalf of the applicant please state in what capacity.**

| | |
|-------------|--|
| Declaration | <p>Applicable to individual applicants only, including those in a partnership which is not a limited liability partnership</p> <ul style="list-style-type: none"> • I understand I am not entitled to be issued with a licence if I do not have the entitlement to live and work in the UK (or if I am subject to a condition preventing me from doing work relating to the carrying on of a licensable activity) and that my licence will become invalid if I cease to be entitled to live and work in the UK (please read guidance note 15). • The DPS named in this application form is entitled to work in the UK (and is not subject to conditions preventing him or her from doing work relating to a licensable activity) and I have seen a copy of his or her proof of entitlement to work, or have conducted an online right to work checking service which confirmed their right to work (please see note 15). |
| Signature | [REDACTED] |
| Date | 29/7/21. |
| Capacity | MANAGER |

For joint applications signature of 2nd applicant or 2nd applicant's solicitor or other authorised agent. (please read guidance note 13). If signing on behalf of the applicant please state in what capacity.

| | |
|-----------|------------|
| Signature | [REDACTED] |
| Date | 29/7/2021 |
| Capacity | MANAGER. |

Contact Name (where not previously given) and address for correspondence associated with this application (please read guidance note 14)

[REDACTED]

Howdy
375 - 377 LEEDS ROAD

| | | | |
|---|---------------------------|-----------|----------|
| Post town | BRADFORD | Post code | BD3 9LY. |
| Telephone number (if any) | 01274 722277 / [REDACTED] | | |
| If you would prefer us to correspond with you by e-mail, your e-mail address (optional) | | | |
| howdy-01@outlook.com. | | | |

375 1377 Howdy Bradford Ltd
Leeds Road
Bradford
BD3 9LY.

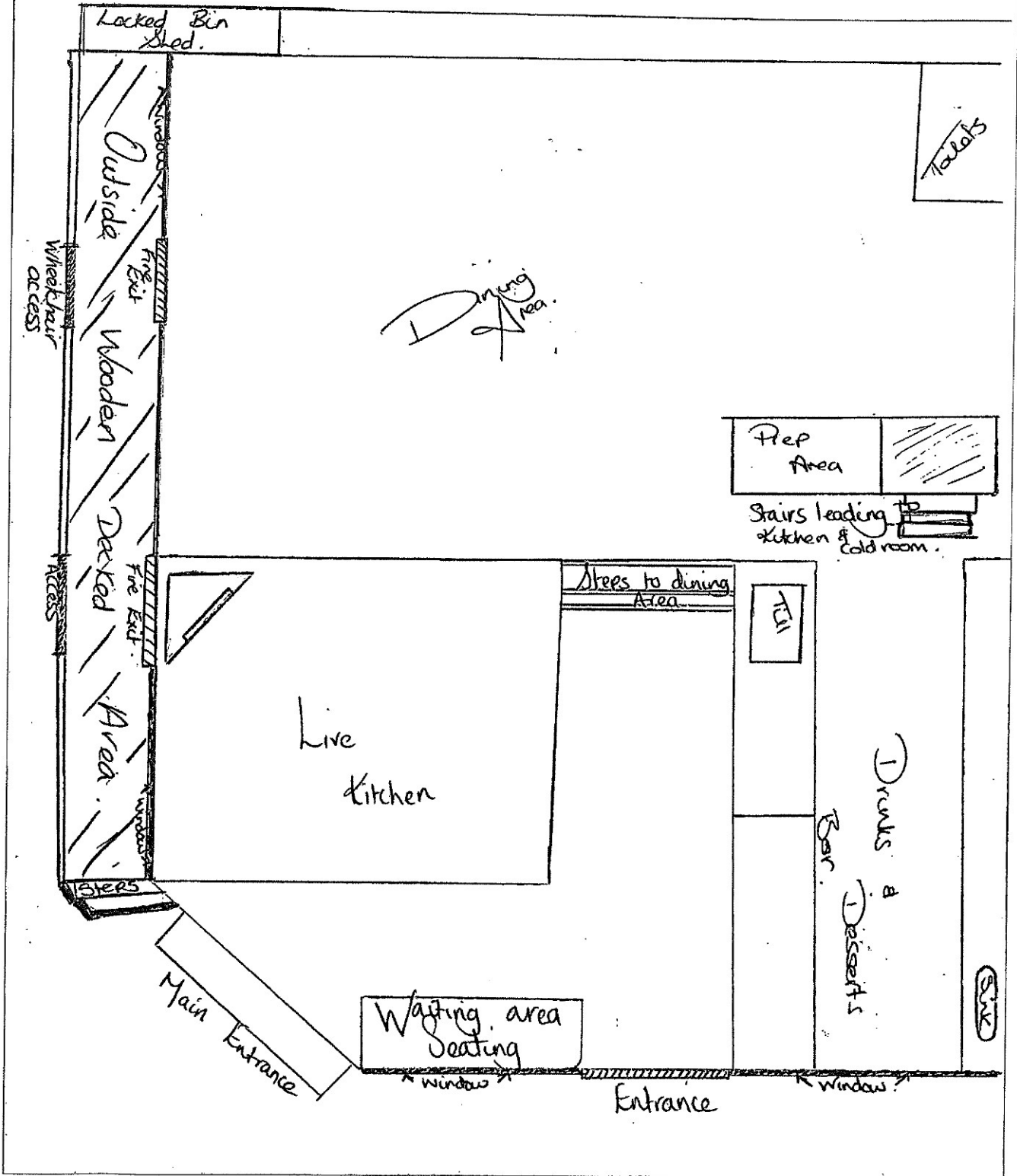

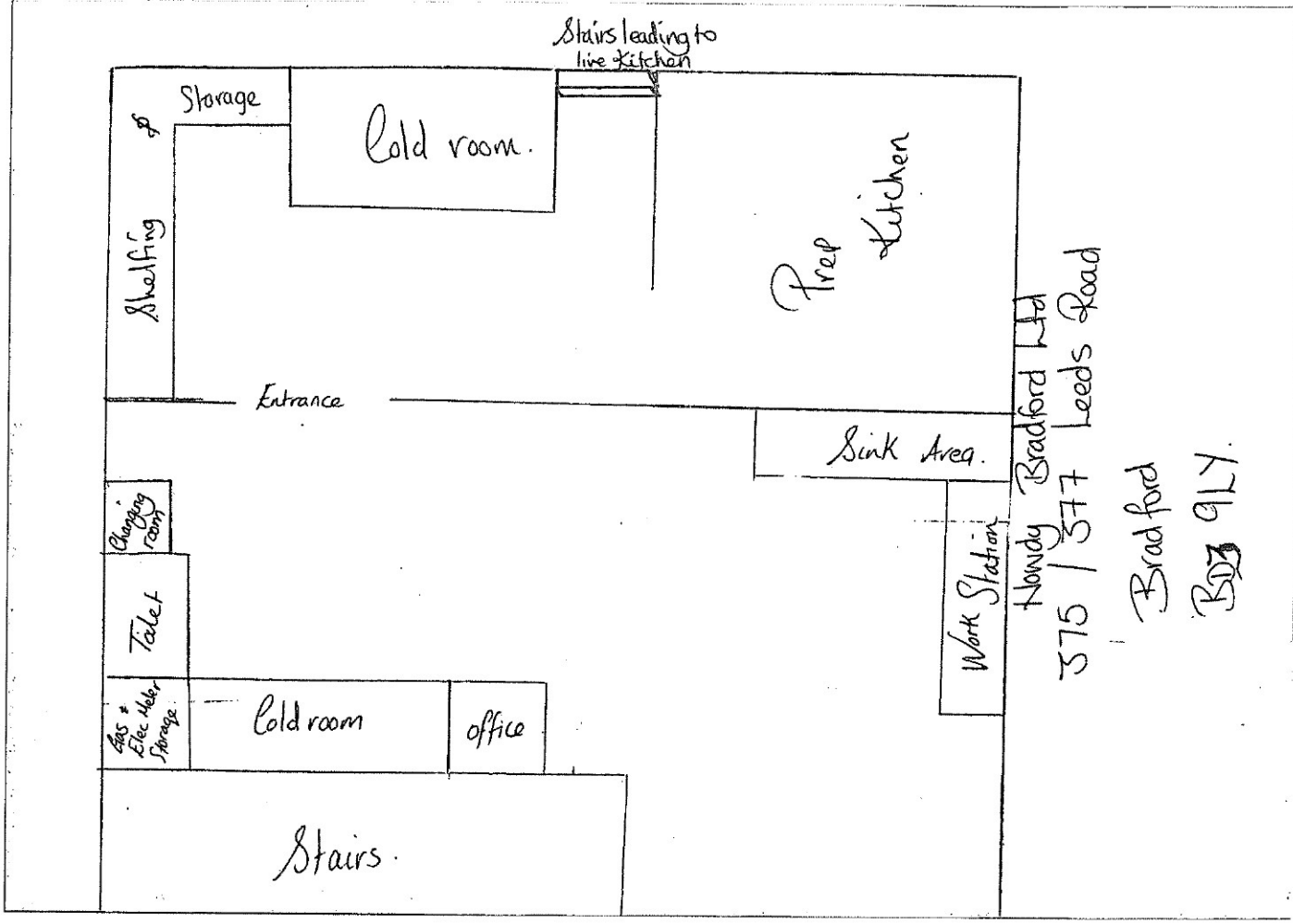

575 / 577 Leeds Road
Bradford
BD3 9LY

Nonny Bradford Ltd